



Beaver Dam/Littlefield Fire District
Board of Directors
630 N. Highway 91, P.O. Box 579
Beaver Dam, AZ. 86432
Telephone: (928) 347-4457 Fax: (928) 347-4458
www.beaverdam-littlefieldfire.org



RESOLUTION 2023-03

A Resolution of the Beaver Dam/Littlefield Fire District Governing Board of Directors Authorizing the Amendment of the Beaver Dam/Littlefield Fire District's Boundaries to include land within Mohave County which is adjacent to the boundaries of the Beaver Dam/Littlefield Fire District after written request by the property owner in Accordance with A.R.S. §48-262(I).

Whereas, on January 25, 2023, Jayson D. Pawlowski, Owner(s) of record for the referenced property in the attached exhibits should be annexed into the Beaver Dam/Littlefield Fire District Boundaries as noted in **Exhibit A** and **Exhibit B**; and

Whereas, the subject property is located within Mohave County and is adjacent to the boundaries of the Beaver Dam/Littlefield Fire District as shown on the Plat Maps as noted in **Exhibit C**; and

Whereas, the Beaver Dam/Littlefield Fire District Governing Board of Directors has determined that the inclusion of the subject property within the boundaries of the Beaver Dam/Littlefield Fire District will benefit the Beaver Dam/Littlefield Fire District and the Property Owner(s).

Be it resolved by the Beaver Dam/Littlefield Fire District Board of Directors to the following:

Section 1: The boundaries of the Beaver Dam/Littlefield Fire District are hereby amended to include the property described as set forth on the attached **Exhibits A, B, and C**.

Passed and adopted at a duly noticed meeting of the Beaver Dam/Littlefield Fire District Governing Board of Directors held this 16th day of February 2023.

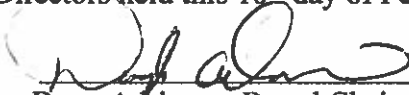

 Doug Adriance, Board Chairman
 Beaver Dam/Littlefield Fire District

2/16/2023
 Date

AS ATTESTED TO:



 Thomas M. Oliver, Board Clerk
 Beaver Dam/Littlefield Fire District

Feb 16, 2023
 Date

REQUEST FOR CONSIDERATION / INCLUSION
AND ACCEPTANCE INTO THE
BEAVER DAM / LITTLEFIELD FIRE DISTRICT BOUNDRIES

JAYSON D. PAWLOWSKI

Name(s) of Property Owner(s)/Homeowner(s)

2672 S. DARGMOOR RD, SCENIC, AZ 86432

Property Address, (City, County, State)

P.O. Box 1870, LITTLEFIELD, AZ. 86432

Mailing Address (if different than above)

WORK

Home: 752-346-5429 Cell: 801-608-5502 Any other numbers you may be reached

Phone Number(s)

Email address(s) JAYSON.HWORLD@GMAIL.COM

The following information can be found on your tax statement(s) and match exactly:

402-13-104

List the parcel number as stated on your tax bill (One sheet for each parcel please)

SECTION 2, TOWNSHIP 39N RANGE 16W T39N R16W

~~SEC~~ 2 S2 N4 SW4 NE4 REPEATED AS PARCEL 1 ON PP 038/081

List the legal Description as noted on your tax bill

I/we do request that the Beaver Dam/Littlefield Fire District Governing Board of Directors consider the above parcel(s) be annexed into the Beaver Dam/Littlefield Fire District.

I/we do hereby to the best of our knowledge that the above information is true and correct and conforms with A.R.S. §48-262 (I).

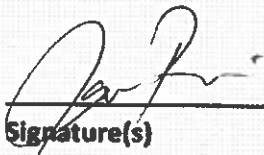
Signature(s)

Dated the 25 of JAN, 2023
Day Month Year

B

Parcel Number: 402-13-104

Owner: PAWLOWSKI JAYSON D

Ownership Type: Owner

Mailing Address: PO BOX 1870, LITTLEFIELD, AZ 864321870

Site Address: 2672 S DARTMOOR RD

	Previous Year	Current Year	Future Year
Tax Year	2022	2023	2024
Tax Area	0902	0902	0902
Land Value	\$34,554	\$70,942	\$90,090
Improvement Value	\$0	\$0	\$0
Full Cash Value	\$34,554	\$70,942	\$90,090
Assessed Full Cash Value	\$5,183	\$10,641	\$13,514
Limited Value	\$6,190	\$22,292	\$23,406
Assessed Limited Value	\$929	\$3,344	\$3,511
Value Method	Market	Market	Market
Exempt Amount	\$0	\$0	\$0
Exempt Type			
Assessor Use Code	0004-VL-UNDET-RUR-NONSUBDIVID	0004-VL-UNDET-RUR-NONSUBDIVID	0004-VL-UNDET-RUR-NONSUBDIVID
Assessment Ratio	15.0	15.0	15.0
Property Class	02R	02R	02R

Description Information

Parcel Size	2.50 acres
Township	39N
Range	16W
Section	2

T39N R16W SEC 2 S2 NE4 SW4 NE4 REPLATTED AS PARCEL 1 ON PP 038/081 REC 9/13/2021 FEE# 2021071769

SEC. 2 NE T. 39N, 16W.

BOOK 402
MAP 13

Code 0702

1/1/79	1/1/79
2/1/79	2/1/79
3/1/79	3/1/79
4/1/79	4/1/79
5/1/79	5/1/79
6/1/79	6/1/79
7/1/79	7/1/79
8/1/79	8/1/79
9/1/79	9/1/79
10/1/79	10/1/79
11/1/79	11/1/79
12/1/79	12/1/79
1/1/80	1/1/80
2/1/80	2/1/80
3/1/80	3/1/80
4/1/80	4/1/80
5/1/80	5/1/80
6/1/80	6/1/80
7/1/80	7/1/80
8/1/80	8/1/80
9/1/80	9/1/80
10/1/80	10/1/80
11/1/80	11/1/80
12/1/80	12/1/80
1/1/81	1/1/81
2/1/81	2/1/81
3/1/81	3/1/81
4/1/81	4/1/81
5/1/81	5/1/81
6/1/81	6/1/81
7/1/81	7/1/81
8/1/81	8/1/81
9/1/81	9/1/81
10/1/81	10/1/81
11/1/81	11/1/81
12/1/81	12/1/81

Book 402
Map 13

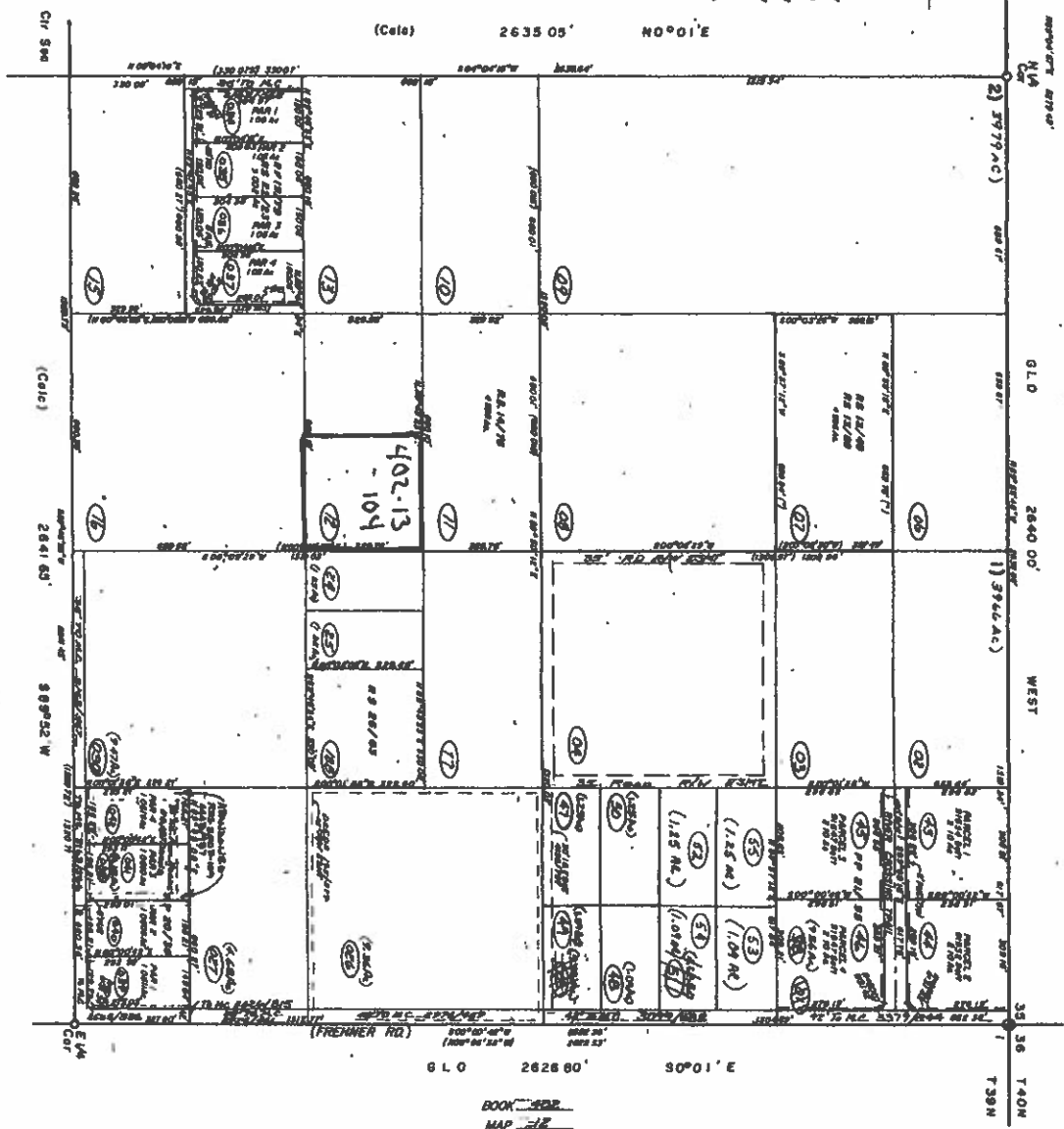

SCALE 1" = 300'

10/19/2007 PER GIS

39N, 16W. 2NE. FEB. 16, 2006
Date

Book 402
Map 13

MOHAVE COUNTY
ASSESSOR'S MAP