



**Beaver Dam/Littlefield Fire District**  
**Board of Directors**  
 630 N. Highway 91, P.O. Box 579  
 Beaver Dam, AZ. 86432  
 Telephone: (928) 347-4457 Fax: (928) 347-4458  
[www.beaverdam-littlefieldfire.org](http://www.beaverdam-littlefieldfire.org)



**RESOLUTION 2024-09**

**A Resolution of the Beaver Dam/Littlefield Fire District Governing Board of Directors Authorizing the Amendment of the Beaver Dam/Littlefield Fire District's Boundaries to include land within Mohave County which is adjacent to the boundaries of the Beaver Dam/Littlefield Fire District after written request by the property owner in Accordance with A.R.S. §48-262(I).**

*Whereas*, on March 4, 2024, Michael Ernster and Sydnee Fortuna, Owner(s) of record for the referenced property in the attached exhibits should be annexed into the Beaver Dam/Littlefield Fire District Boundaries as noted in **Exhibit A** and **Exhibit B**; and

*Whereas*, the subject property is located within Mohave County and is adjacent to the boundaries of the Beaver Dam/Littlefield Fire District as shown on the Plat Maps as noted in **Exhibit C**; and

*Whereas*, the Beaver Dam/Littlefield Fire District Governing Board of Directors has determined that the inclusion of the subject property within the boundaries of the Beaver Dam/Littlefield Fire District will benefit the Beaver Dam/Littlefield Fire District and the Property Owner(s).

*Be it resolved* by the Beaver Dam/Littlefield Fire District Board of Directors to the following:

Section 1: The boundaries of the Beaver Dam/Littlefield Fire District are hereby amended to include the property described as set forth on the attached **Exhibits A, B, and C**.

Passed and adopted at a duly noticed meeting of the Beaver Dam/Littlefield Fire District Governing Board of Directors held this 21<sup>th</sup> day of March 2024.

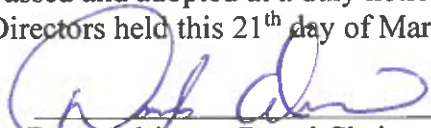
  
 \_\_\_\_\_  
 Doug Adriance, Board Chairman  
 Beaver Dam/Littlefield Fire District

3/21/24  
 \_\_\_\_\_  
 Date

AS ATTESTED TO:

  
 \_\_\_\_\_  
 Thomas M. Oliver, Board Clerk  
 Beaver Dam/Littlefield Fire District

3/21/24  
 \_\_\_\_\_  
 Date

A

REQUEST FOR CONSIDERATION / INCLUSION  
AND ACCEPTANCE INTO THE  
BEAVER DAM / LITTLEFIELD FIRE DISTRICT BOUNDRIES

Ernster, Michael / FORTUNA, SYDNEE  
Name(s) of Property Owner(s)/Homeowner(s)

1684 E Utah Trails Scenic, AZ  
Property Address, (City, County, State)

P.O. Box 1593 Littlefield, AZ 86432  
Mailing Address (if different than above)

Ernster Fortuna  
Home: 307-350-6257 Cell: 307-889-3655  
Any other numbers you may be reached

Phone Number(s)

Email address(s) Syd4tuna@yahoo.com

The following information can be found on your tax statement(s) and match exactly:

402-14-079

List the parcel number as stated on your tax bill (One sheet for each parcel please)

Section 2 Township: 39N Range 16W T 39N R 16W  
Sec 2 Parcel 5 Per PP 30/79 8/3/2007 FEE# 2007-71513

List the legal Description as noted on your tax bill cont 1.14 Acres

I/we do request that the Beaver Dam/Littlefield Fire District Governing Board of Directors consider the above parcel(s) be annexed into the Beaver Dam/Littlefield Fire District.

I/we do hereby to the best of our knowledge that the above information is true and correct and conforms with A.R.S. §48-262 (I).

Michael Ernster      Sydnee Fortuna  
Signature(s)

Dated the 4 of March 2024  
Day      Month      Year



Mohave County Treasurer

SueAnn Mello
PO Box 712
Kingman, AZ 86402

2023
PROPERTY TAX STATEMENT



ERNSTER MICHAEL L
PO BOX 1593
LITTLEFIELD, AZ 86432-1884

Assessor Description: Section: 2 Township: 39N Range: 16W T39N
R16W SEC 2 PARCEL 5 PER PP 30/79 8/3/2007 FEE# 2007-71513
CONT 1.14 ACRES
1684 E UTAH TRL

THANK YOU FOR YOUR PROMPT PAYMENT

Table with columns: TREASURY ACCOUNT #, PARCEL #, TAX AREA, TAX RATE PER \$100 ASSESSED VALUE, ASSESSMENT, VALUE IN DOLLARS, LEGAL CLASS ASSMT%, ASSESSED VALUE, EXEMPT AMOUNT, TAX RATE, TAX. Includes sub-table for 2022 and 2023 taxes by authority.

2023 TAX SUMMARY
For the period of January 1 - December 31, 2023
Total Tax: \$356.52
Special District: 0.00
LESS: State Aid: 0.00
LESS: Prepay: 0.00
TOTAL DUE: \$356.52

PAYABLE UPON RECEIPT

SEE PAYMENT STUBS FOR DUE DATES

Mail your check with the corresponding payment stub to:

MOHAVE COUNTY TREASURER
PO BOX 712
KINGMAN, AZ 86402

ADDITIONAL INFORMATION

MORE WAYS TO PAY

In Person: Check, Money Order, or Cashier's Check. Cash is accepted in person, during office hours. Your canceled check is your receipt.

Credit Card or Electronic Payment

(processing fees will apply):

Call: 1-855-814-6451 or

Visit us Online: payments.mohave.gov

Using Your Banks Online Banking "Bill Pay" Option:

Set up a SEPARATE bill pay payee for EACH PARCEL

Instructions are available on our website:

billpay.mohave.gov

Select: Online Bill Pay Instructions

ANSWERS TO YOUR QUESTIONS

Mohave County Assessor's Website:

NEED AN ADDRESS CHANGE?

- Email Address Changes by sending email to

assessorhelp@mohave.gov

- Valuation, legal classification, and ownership/address records

Call: 1-928-753-0703 or

Visit the Assessor online: assessor.mohave.gov

Mohave County Treasurer's Website:

- Copies of tax statements, payment receipts and payment history

Call: 1-928-753-0737

- Visit us online: treasurer.mohave.gov

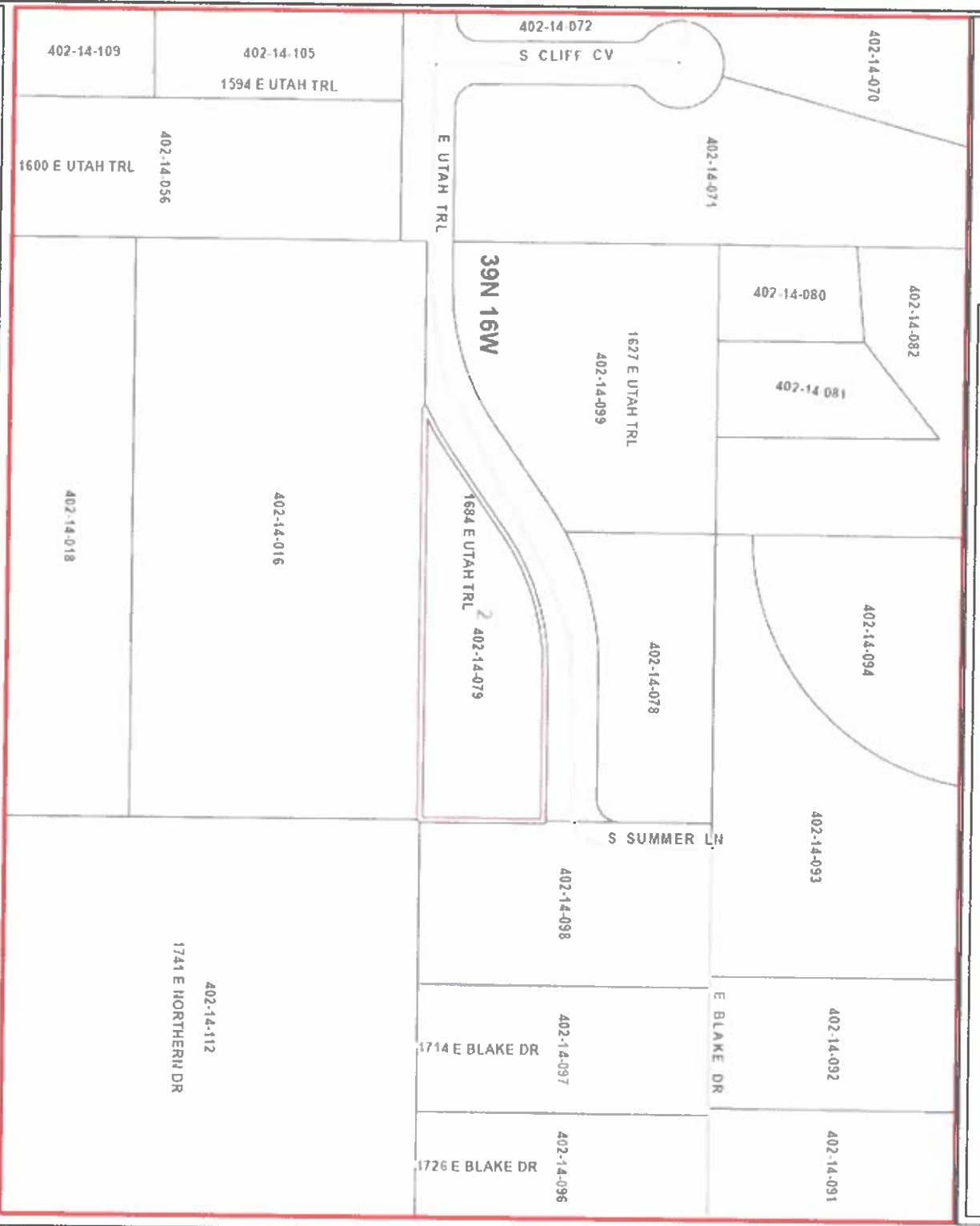

Map Created: 3/18/2024

© 2021 Mohave County Information Technology

This map is a user generated static output from the Mohave County Interactive Map Viewer and is for general reference only. Data layers that appear on this map may or may not be accurate, current, or otherwise reliable. THIS MAP IS NOT TO BE USED FOR NAVIGATION, AS A LEGAL DOCUMENT, OR FOR PROPERTY DESCRIPTIONS, OR DETERMINATION OF LEGAL TITLE, AND SHOULD NEVER BE SUBSTITUTED FOR SURVEY OR DEED INFORMATION. The user agrees to comply with the limitation of use, and assumption of risk as stated in the full disclaimer at <https://gis.mohave.gov>



- Legend**
- ADOT Mileposts
  - COUNTY Mileposts
  - Sign Post Exits
  - Calculated Measure
  - Highways
  - Main Arterials
  - Collectors
  - Local
  - Railroad
  - City Limits (>1:120K)
  - County Boundary
  - Surrounding Counties
  - Township/Range
  - Section
  - Surface Management
    - Bureau of Land Management
    - Bureau of Reclamation
    - County
    - Indian Lands
    - Local or State Parks
    - Military
    - National Parks Service
    - Other
    - Private
    - State
    - State Wildlife Area
    - US Forest Service
    - US Fish & Wildlife Service

1:2,465

**Notes:**