



Beaver Dam/Littlefield Fire District
Board of Directors
 630 N. Highway 91, P.O. Box 579
 Beaver Dam, AZ. 86432
 Telephone: (928) 347-4457 Fax: (928) 347-4458
www.beaverdam-littlefieldfire.org



RESOLUTION 2024-10

A Resolution of the Beaver Dam/Littlefield Fire District Governing Board of Directors Authorizing the Amendment of the Beaver Dam/Littlefield Fire District's Boundaries to include land within Mohave County which is adjacent to the boundaries of the Beaver Dam/Littlefield Fire District after written request by the property owner in Accordance with A.R.S. §48-262(I).

Whereas, on March 10, 2024, Dana and Barbara Shultz, Owner(s) of record for the referenced property in the attached exhibits should be annexed into the Beaver Dam/Littlefield Fire District Boundaries as noted in **Exhibit A** and **Exhibit B**; and

Whereas, the subject property is located within Mohave County and is adjacent to the boundaries of the Beaver Dam/Littlefield Fire District as shown on the Plat Maps as noted in **Exhibit C**; and

Whereas, the Beaver Dam/Littlefield Fire District Governing Board of Directors has determined that the inclusion of the subject property within the boundaries of the Beaver Dam/Littlefield Fire District will benefit the Beaver Dam/Littlefield Fire District and the Property Owner(s).

Be it resolved by the Beaver Dam/Littlefield Fire District Board of Directors to the following:

Section 1: The boundaries of the Beaver Dam/Littlefield Fire District are hereby amended to include the property described as set forth on the attached **Exhibits A, B, and C**.

Passed and adopted at a duly noticed meeting of the Beaver Dam/Littlefield Fire District Governing Board of Directors held this 21th day of March 2024.

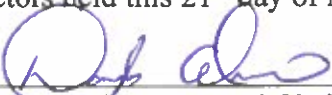

 Doug Adrance, Board Chairman
 Beaver Dam/Littlefield Fire District

3/21/2024

 Date

AS ATTESTED TO:



 Thomas M. Oliver, Board Clerk
 Beaver Dam/Littlefield Fire District

3/21/24

 Date

A

REQUEST FOR CONSIDERATION / INCLUSION
AND ACCEPTANCE INTO THE
BEAVER DAM / LITTLEFIELD FIRE DISTRICT BOUNDRIES

SCHWIZ Dana Rand Barbara A
Name(s) of Property Owner(s)/Homeowner(s)

2670 S. Sitting Bull Rd, Scenic AZ 86432
Property Address, (City, County, State)

Mailing Address (if different than above)

Home: 541 868-7342 Cell: 435 862-3624 Any other numbers you may be reached
Phone Number(s)

Email address(s) dbar30thst@hotmail.com

The following information can be found on your tax statement(s) and match exactly:

40214109

List the parcel number as stated on your tax bill (One sheet for each parcel please)

Assessor Description: Section: 2 Township: 39N Range: 16W T39N
R16W SEC 2 PAR 1, 2 & 3 ON PP 27176 REC 7/10/2006 FEE# 2006-
069646 EXCEPT BEGINNING AT A PT N89 DEG 47'42"E 30.00'

List the legal Description as noted on your tax bill

I/we do request that the Beaver Dam/Littlefield Fire District Governing Board of Directors consider the above parcel(s) be annexed into the Beaver Dam/Littlefield Fire District.

I/we do hereby to the best of our knowledge that the above information is true and correct and conforms with A.R.S. §48-262 (I).

Dana Schulz Barbara Schulz
Signature(s)

Dated the 3 of 3, 2024
Day Month Year



Mohave County Treasurer

SueAnn Mello
PO Box 712
Kingman, AZ 86402

2023 PROPERTY TAX STATEMENT



SCHULZ DANA R AND BARBARA A
1673 E MORMON TRL
LITTLEFIELD, AZ 86432-3305

Assessor Description: Section: 2 Township: 39N Range: 16W T39N
R16W SEC 2 PAR 1, 2 & 3 ON PP 27/76 REC 7/10/2006 FEE# 2006-
069646 EXCEPT BEGINNING AT A PT N89 DEG 47'42"E 30.00'

THANK YOU FOR YOUR PROMPT PAYMENT

Table with columns: TREASURY ACCOUNT #, PARCEL #, TAX AREA, TAX RATE PER \$100 ASSESSED VALUE, ASSESSMENT, VALUE IN DOLLARS, LEGAL CLASS, ASSESSED VALUE, EXEMPT AMOUNT, TAX RATE, TAX. Includes a sub-table for 2022 and 2023 taxes by authority.

2023 TAX SUMMARY
For the period of January 1 - December 31, 2023
Total Tax: \$279.54
Special District: 0.00
LESS: State Aid: 0.00
LESS: Prepay: 0.00
TOTAL DUE: \$279.54

PAYABLE UPON RECEIPT

SEE PAYMENT STUBS FOR DUE DATES

Mail your check with the corresponding payment stub to:

MOHAVE COUNTY TREASURER
PO BOX 712
KINGMAN, AZ 86402

ADDITIONAL INFORMATION

MORE WAYS TO PAY

In Person: Check, Money Order, or Cashier's Check. Cash is accepted in person, during office hours. Your canceled check is your receipt.

Credit Card or Electronic Payment

(processing fees will apply):

Call: 1-855-814-6451 or

Visit us Online: payments.mohave.gov

Using Your Banks Online Banking "Bill Pay" Option:

Set up a SEPARATE bill pay payee for EACH PARCEL

Instructions are available on our website:

billpay.mohave.gov

Select: Online Bill Pay Instructions

ANSWERS TO YOUR QUESTIONS

Mohave County Assessor's Website:

NEED AN ADDRESS CHANGE?

- Email Address Changes by sending email to

assessorhelp@mohave.gov

- Valuation, legal classification, and ownership/address records

Call: 1-928-753-0703 or

Visit the Assessor online: assessor.mohave.gov

Mohave County Treasurer's Website:

- Copies of tax statements, payment receipts and payment history

Call: 1-928-753-0737

- Visit us online: treasurer.mohave.gov

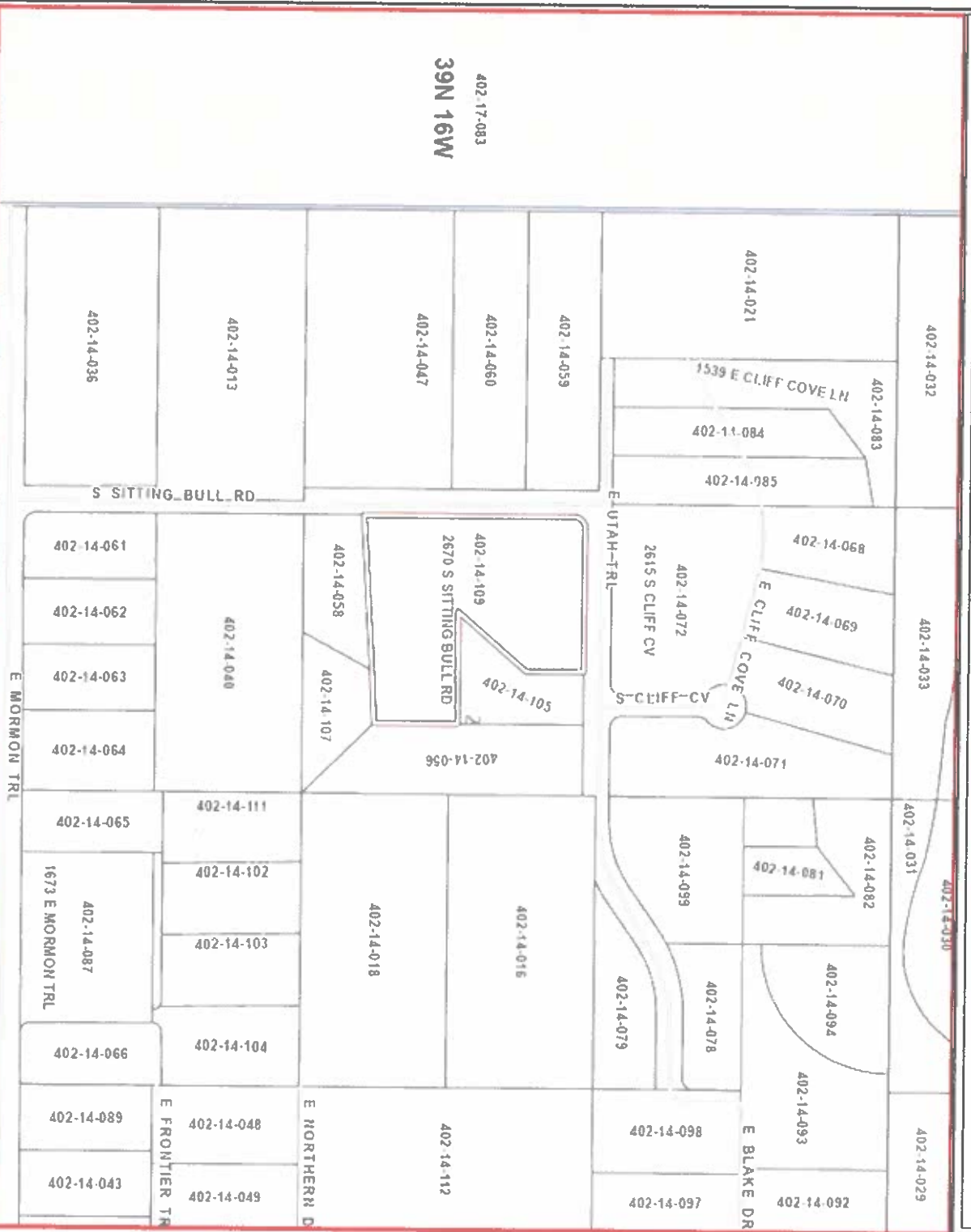

© 2021 Mohave County Information Technology Map Created: 3/18/2024

This map is a user-generated static output from the Mohave County Interactive Map Viewer and is for general reference only. Data layers that appear on this map may or may not be accurate, current, or otherwise reliable. THIS MAP IS NOT TO BE USED FOR NAVIGATION, AS A LEGAL DOCUMENT, FOR PROPERTY DESCRIPTIONS, OR DETERMINATION OF LEGAL TITLE, AND SHOULD NEVER BE SUBSTITUTED FOR SURVEY OR DEED INFORMATION. The user agrees to comply with the Limitation of Use, and Assumption of Risk as stated in the full disclaimer at <https://gis.mohave.gov>



Legend

- ADOT Mileposts
- COUNTY Mileposts
- Sign Post Extras
- Calculated Measure
- Highways
- Main Arterials
- Collectors
- Local
- Railroad
- City Limits (>1:120K)
- County Boundary
- Surrounding Counties
- Township/Range
- Section
- Surface Management
 - Bureau of Land Management
 - Bureau of Reclamation
 - County
 - Indian Lands
 - Local or State Parks
 - Military
 - National Parks Service
 - Other
 - Private
 - State
 - State Wildlife Area
 - US Forest Service
 - US Fish & Wildlife Service

1:4,929

Notes: