



**Beaver Dam/Littlefield Fire District**  
**Board of Directors**  
 630 N. Highway 91, P.O. Box 579  
 Beaver Dam, AZ. 86432  
 Telephone: (928) 347-4457 Fax: (928) 347-4458  
[www.beaverdam-littlefieldfire.org](http://www.beaverdam-littlefieldfire.org)



**RESOLUTION 2024-12**

**A Resolution of the Beaver Dam/Littlefield Fire District Governing Board of Directors Authorizing the Amendment of the Beaver Dam/Littlefield Fire District’s Boundaries to include land within Mohave County which is adjacent to the boundaries of the Beaver Dam/Littlefield Fire District after written request by the property owner in Accordance with A.R.S. §48-262(I).**

*Whereas*, on March 13, 2024, Jose Hermosillo, Owner(s) of record for the referenced property in the attached exhibits should be annexed into the Beaver Dam/Littlefield Fire District Boundaries as noted in **Exhibit A** and **Exhibit B**; and

*Whereas*, the subject property is located within Mohave County and is adjacent to the boundaries of the Beaver Dam/Littlefield Fire District as shown on the Plat Maps as noted in **Exhibit C**; and

*Whereas*, the Beaver Dam/Littlefield Fire District Governing Board of Directors has determined that the inclusion of the subject property within the boundaries of the Beaver Dam/Littlefield Fire District will benefit the Beaver Dam/Littlefield Fire District and the Property Owner(s).

*Be it resolved* by the Beaver Dam/Littlefield Fire District Board of Directors to the following:

Section 1: The boundaries of the Beaver Dam/Littlefield Fire District are hereby amended to include the property described as set forth on the attached **Exhibits A, B, and C**.

Passed and adopted at a duly noticed meeting of the Beaver Dam/Littlefield Fire District Governing Board of Directors held this 21<sup>st</sup> day of March 2024.

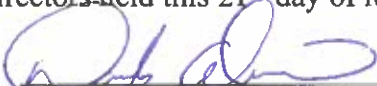
  
 \_\_\_\_\_  
 Doug Adriance, Board Chairman  
 Beaver Dam/Littlefield Fire District

  
 \_\_\_\_\_  
 Date

AS ATTESTED TO:

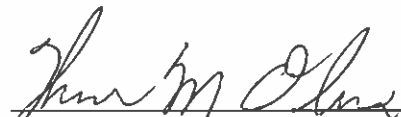
  
 \_\_\_\_\_  
 Thomas M. Oliver, Board Clerk  
 Beaver Dam/Littlefield Fire District

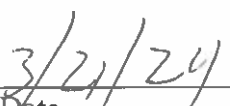
  
 \_\_\_\_\_  
 Date

**REQUEST FOR CONSIDERATION / INCLUSION  
AND ACCEPTANCE INTO THE  
BEAVER DAM / LITTLEFIELD FIRE DISTRICT BOUNDRIES**

*Jose Hermosillo*

**Name(s) of Property Owner(s)/Homeowner(s)**

*SCENIC MOHAVE ARIZONA*

**Property Address** HERMOSILLO JOSE A & FLORES MIRIAM GT  
PO BOX 884  
MESQUITE, NV 89024-0884

**Mailing Address (if different than above)**

**Home:**

**Cell:** *702 412 6171* Any other numbers you may be reached

**Phone Number(s)**

**Email address(s)**

**The following information can be found on your tax statement(s) and match exactly:**

*402-14-059*

**List the parcel number(s) (if multiple, list all parcel please)**

Assessor Description: Section: 2 Township: 39N Range: 16W T39N  
R16W SEC 2 PARCEL 1 ON PP 28/34 REC 9/7/2006 2006-88726  
CONT2.39 ACRES 402-14-046 402-14-059 & 060 2008 TAX ROLL

**List the legal Description as noted on your tax bill**

**I/we do request that the Beaver Dam/Littlefield Fire District Governing Board of Directors consider the above parcel(s) be annexed into the Beaver Dam/Littlefield Fire District.**

**I/we do hereby to the best of our knowledge that the above information is true and correct and conforms with A.R.S. §48-262 (I).**

*[Handwritten Signature]*

**Signature(s)**

Dated the 13 of 03, 2024  
Day Month Year



**Mohave County Treasurer**  
 SueAnn Mello  
 PO Box 712  
 Kingman, AZ 86402

# 2023 PROPERTY TAX STATEMENT



HERMOSILLO JOSE A & FLORES MIRIAM GT  
 PO BOX 884  
 MESQUITE, NV 89024-0884

Assessor Description: Section: 2 Township: 39N Range: 16W T39N  
 R16W SEC 2 PARCEL 1 ON PP 28/34 REC 9/7/2006 2006-88726  
 CONT2.39 ACRES 402-14-046 402-14-059 & 060 2008 TAX ROLL

**THANK YOU FOR YOUR PROMPT PAYMENT**

TREASURY ACCOUNT #	PARCEL #	TAX AREA	TAX RATE PER \$100 ASSESSED VALUE			
R0250534	40214059	902	7.3445			
ASSESSMENT		VALUE IN DOLLARS	LEGAL CLASS ASSM'T%	ASSESSED VALUE	EXEMPT AMOUNT	TAX
TAXABLE PROPERTY VALUE		12,063	15.0	1,809	0	132.86
TAXABLE PERSONAL PROP VALUE		0	0.0	0	0	0.00
TAXABLE PROPERTY VALUE TOTAL		12,063		1,809	0	\$132.86
2022 TAXES	2023 TAXES	TAXING AUTHORITY	PHONE #'S	% of TAX		
30.23	31.74	MOHAVE COUNTY	(928) 753-0735	23.89%		
63.79	63.75	LITTLEFIELD/MT TRUMBEL USD #9	(928) 347-5486	47.98%		
20.5	20.89	MOHAVE COMMUNITY COLLEGE	(928) 757-4331	15.72%		
1.72	1.81	FIRE DIST ASSIST FUND	(928) 753-0735	1.36%		
4.39	4.61	MOHAVE COUNTY LIBRARY DISTRICT	(928) 692-5763	3.47%		
8.62	9.04	MOHAVE COUNTY FLOOD CONTROL	(928) 757-0925	6.80%		
0.97	1.02	MO CO TV CID	(928) 753-0729	0.77%		
12.38	0.0	SD #9 CLASS B BONDS	(928) 347-5486	0.00%		
\$142.60	\$132.88	TOTAL		100%		

2023 TAX SUMMARY	
For the period of January 1 - December 31, 2023	
Total Tax	\$132.86
Special District	0.00
LESS: State Aid	0.0
LESS: Prepay	0.00
<b>TOTAL DUE</b>	<b>\$132.86</b>

**PAYABLE UPON RECEIPT**

**SEE PAYMENT STUBS FOR DUE DATES**

Mail your check with the corresponding payment stub to:

**MOHAVE COUNTY TREASURER**  
 PO BOX 712  
 KINGMAN, AZ 86402

**ADDITIONAL INFORMATION**

**MORE WAYS TO PAY**

**In Person:** Check, Money Order, or Cashier's Check. Cash is accepted in person, during office hours. Your canceled check is your receipt.

**Credit Card or Electronic Payment**  
 (processing fees will apply):  
 Call: 1-855-814-6451 or  
 Visit us Online: [payments.mohave.gov](http://payments.mohave.gov)

**Using Your Banks Online Banking "Bill Pay" Option:**  
 Set up a SEPARATE bill pay payee for EACH PARCEL  
 Instructions are available on our website:  
[billpay.mohave.gov](http://billpay.mohave.gov)  
 Select: Online Bill Pay Instructions

**ANSWERS TO YOUR QUESTIONS**

**Mohave County Assessor's Website:**  
**NEED AN ADDRESS CHANGE?**

- Email Address Changes by sending email to [assessorhelp@mohave.gov](mailto:assessorhelp@mohave.gov)
- Valuation, legal classification, and ownership/address records  
 Call: 1-928-753-0703 or \_\_\_\_\_
- Visit the Assessor online: [assessor.mohave.gov](http://assessor.mohave.gov)

**Mohave County Treasurer's Website:**

- Copies of tax statements, payment receipts and payment history  
 Call: 1-928-753-0737
- Visit us online: [treasurer.mohave.gov](http://treasurer.mohave.gov)

FOR YOUR RECORDS 1<sup>ST</sup> HALF PAID CK # \_\_\_\_\_ 2<sup>ND</sup> HALF PAID CK # \_\_\_\_\_ OR FULL YEAR PAID CK # \_\_\_\_\_

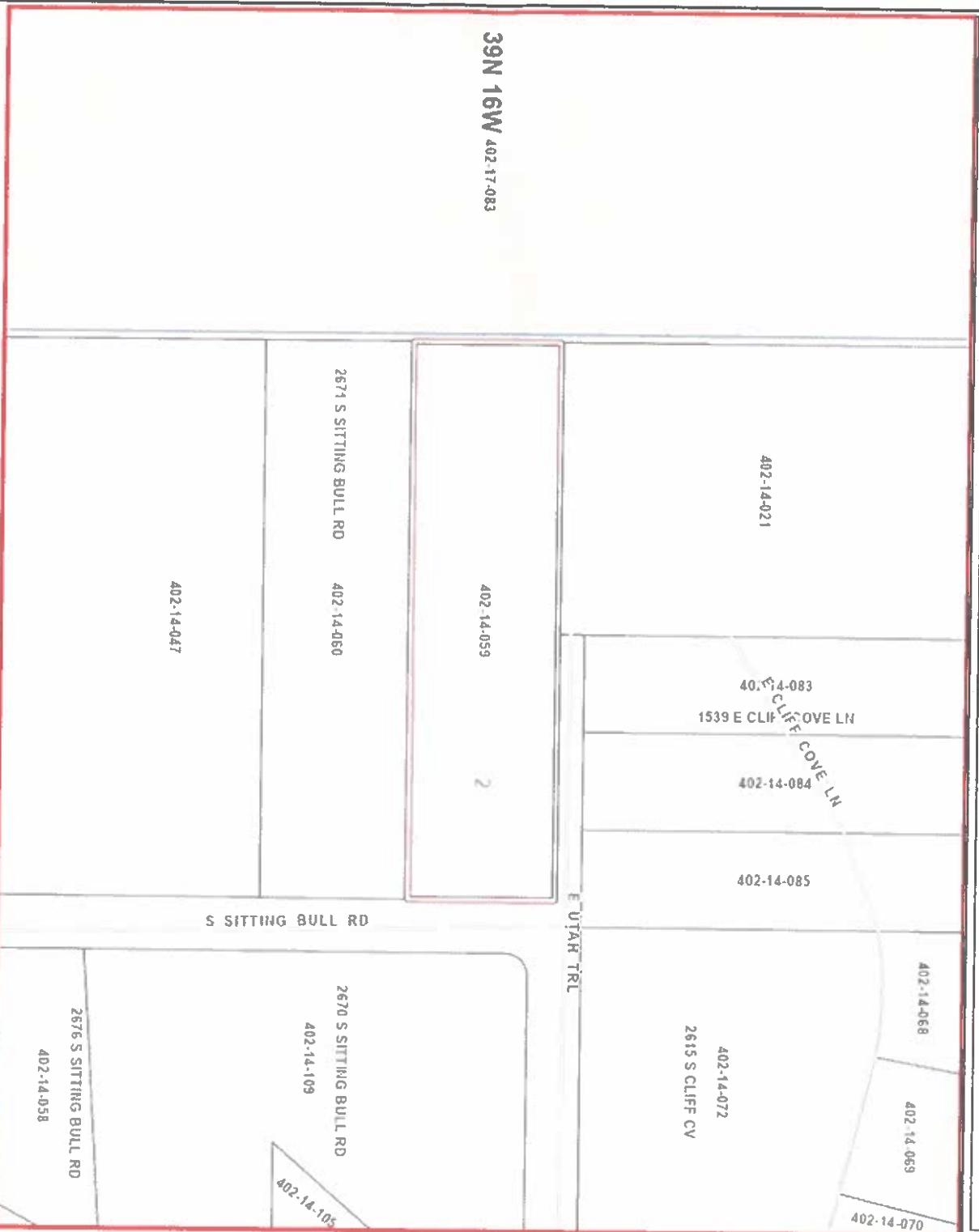

© 2021 Mohave County Information Technology  
Map Created: 3/18/2024

This map is a user generated static output from the Mohave County Interactive Map Viewer and is for general reference only. Data layers that appear on this map may or may not be accurate, current, or otherwise reliable. THIS MAP IS NOT TO BE USED FOR NAVIGATION, AS A LEGAL DOCUMENT, OR FOR PROPERTY DESCRIPTIONS, OR DETERMINATION OF LEGAL TITLE, AND SHOULD NEVER BE SUBSTITUTED FOR SURVEY OR DEED INFORMATION. The user agrees to comply with the Limitation of Use, and Assumption of Risk as stated in the full disclaimer at <https://gis.mohave.gov>



**Legend**

- ADOT Mileposts
- COUNTY Mileposts
- Sign Post Exists
- Calculated Measure
- Highways
- Main Arterials
- Collectors
- Local
- Railroad
- City Limits (>1:120K)
- County Boundary
- Surrounding Counties
- Township/Range
- Section
- Surface Management
  - Bureau of Land Management
  - Bureau of Reclamation
  - County
  - Indian Lands
  - Local or State Parks
  - Military
  - National Parks Service
  - Other
  - Private
  - State
  - State Wildlife Area
  - US Forest Service
  - US Fish & Wildlife Service

1:2,465

**Notes:**